

ENGINEERING — ARCHITECTURE — SURVEYING
7 RIDGWAY COURT — P.O. BOX 437 — ELKHORN, WISCONSIN 53121
PHONE: (262) 723-2098 FAX: (262) 723-5886

LOT 16 OF BLOCK 9 OF CITIZENS ADDITION TO THE VILLAGE OF SHARON
PART OF THE NORTHEAST 1/4 OF THE SOUTHWEST 1/4 OF
SECTION 33, TOWN 1 NORTH, RANGE 15 EAST, VILLAGE OF SHARON,
WALWORTH COUNTY, WISCONSIN

ASSIGNED WEST BOUNDARY OF LOT 16
S 02°15'29" W PER JULY 22, 2003
PLAT OF SURVEY BY DAVID F. ABELL

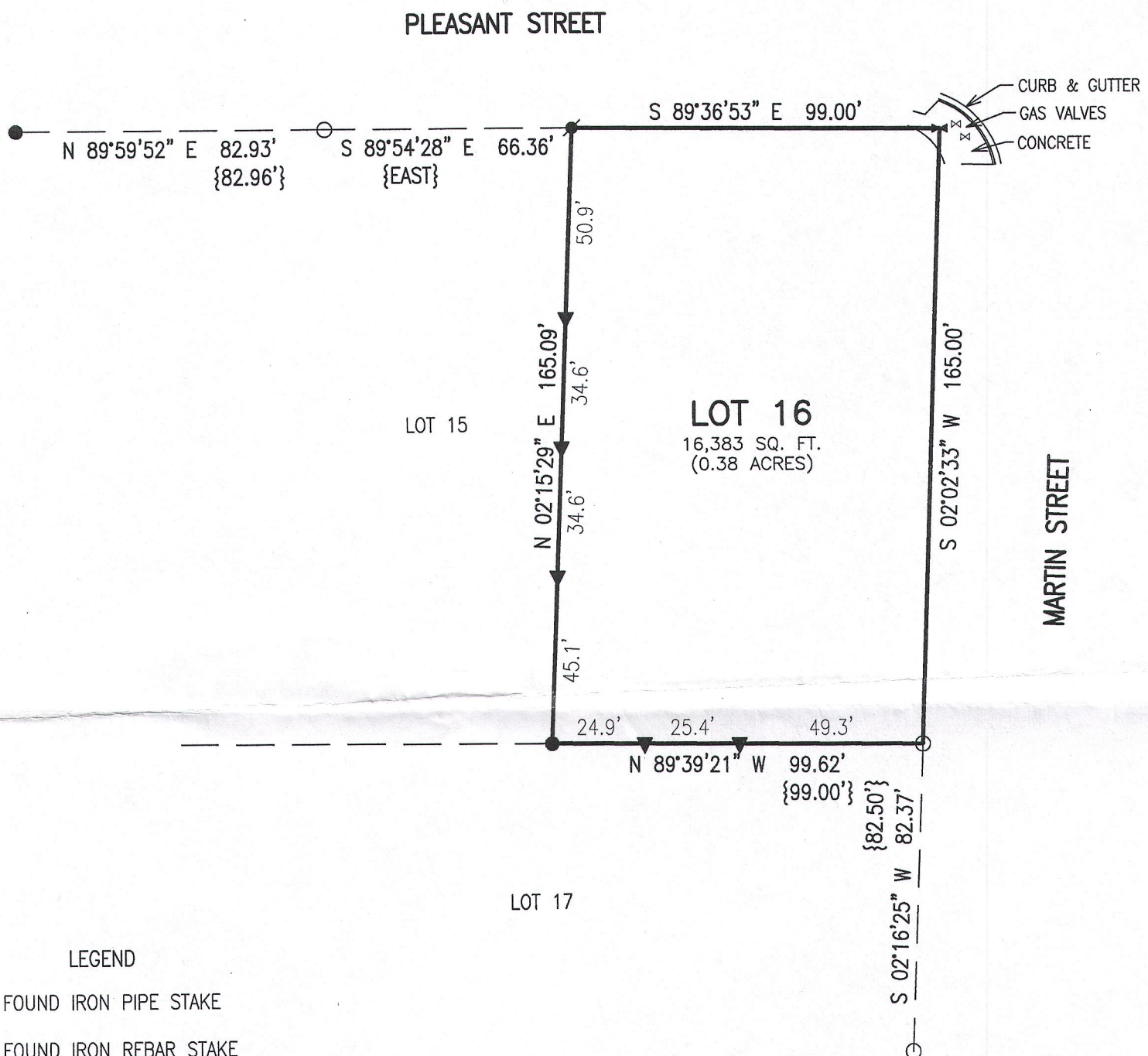

- = FOUND IRON PIPE STAKE
- = FOUND IRON REBAR STAKE
- ⦿ = RESET REBAR FOUND SIDEWAYS
NEAR PROPERTY CORNER
- ⬞ = SET CHISELED "X" IN CONCRETE
- ▼ = SET LATH ON PROPERTY LINE
- {XXX} = RECORDED AS

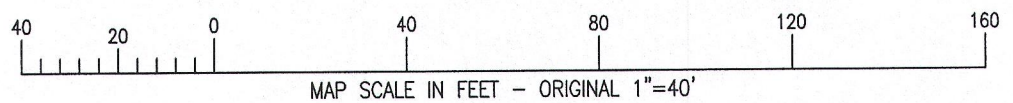

I HEREBY CERTIFY THAT THE ABOVE DESCRIBED PROPERTY HAS BEEN SURVEYED UNDER MY DIRECTION AND THAT THE ABOVE MAP IS A TRUE REPRESENTATION THEREOF AND SHOWS THE SIZE AND LOCATION OF THE PROPERTY AND ITS EXTERIOR BOUNDARIES. THIS SURVEY IS MADE FOR THE USE OF THE PRESENT OWNERS OF THE PROPERTY, AND ALSO THOSE WHO PURCHASE, MORTGAGE, OR GUARANTEE THE TITLE THERETO WITHIN ONE YEAR FROM THE DATE HEREOF.

KRISTIN BELONGIA P.L.S. 2943

RECEIVED
AUG - 4 2016
By *smf*

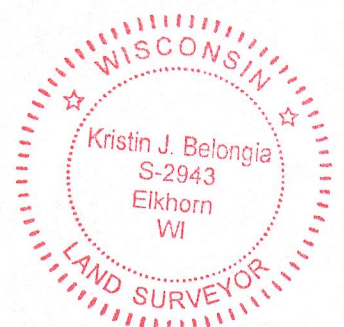

PROJECT: 9533
DATE: 06/27/2016
SHEET 1 OF 1

UCA-153

008-486